

RP dt 2/5/07  
97.8/20

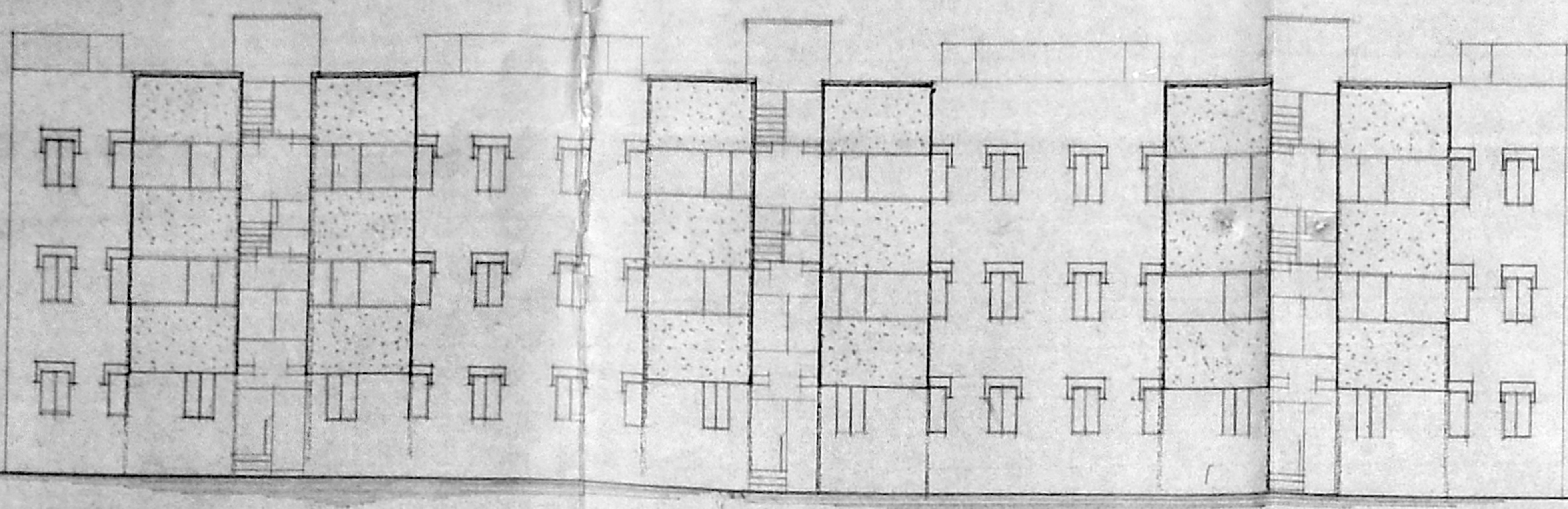

front elevation

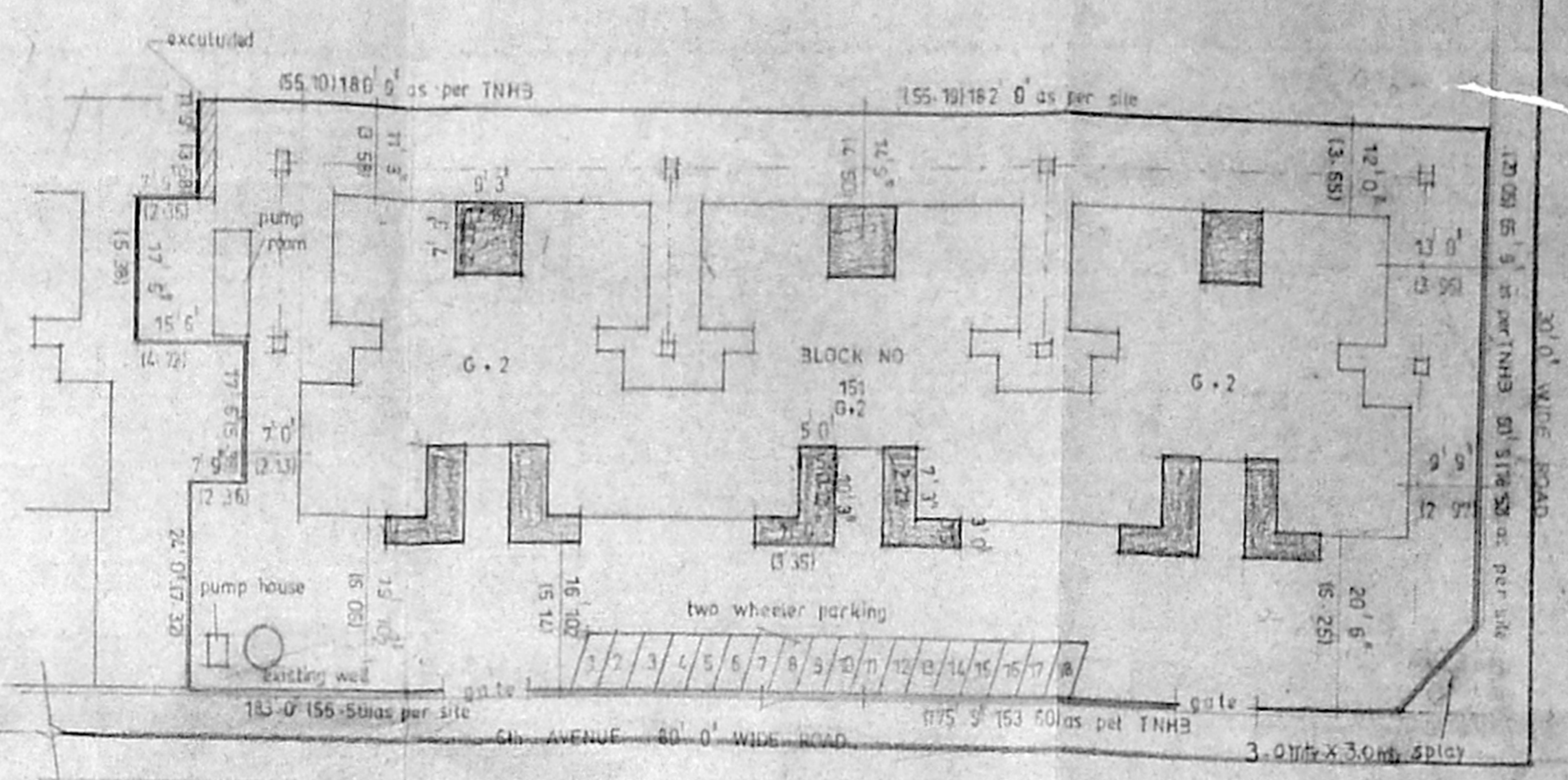

site plan

39.12  
153.6  
9.9  
16.9  
133.0  
12.0  
20.6  
71.5

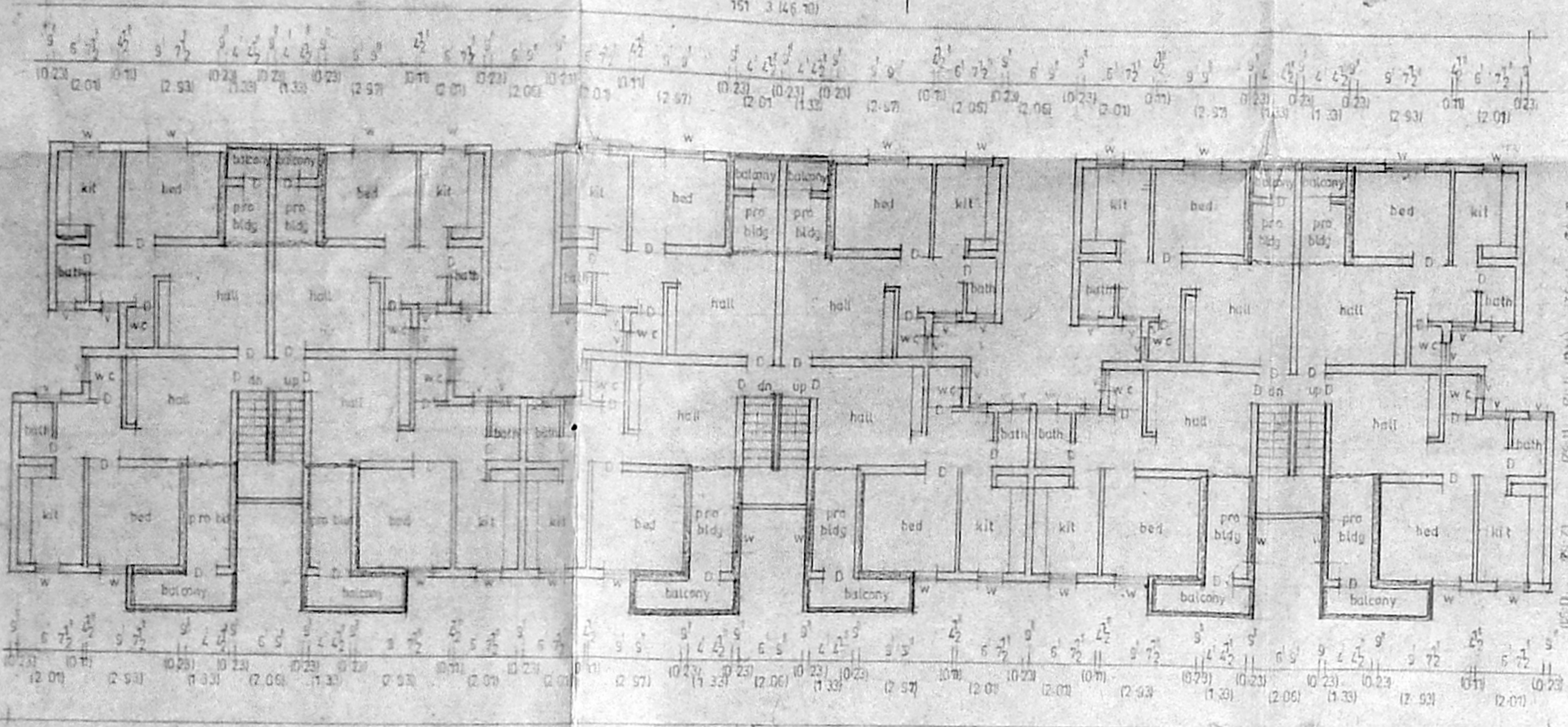

ground floor plan

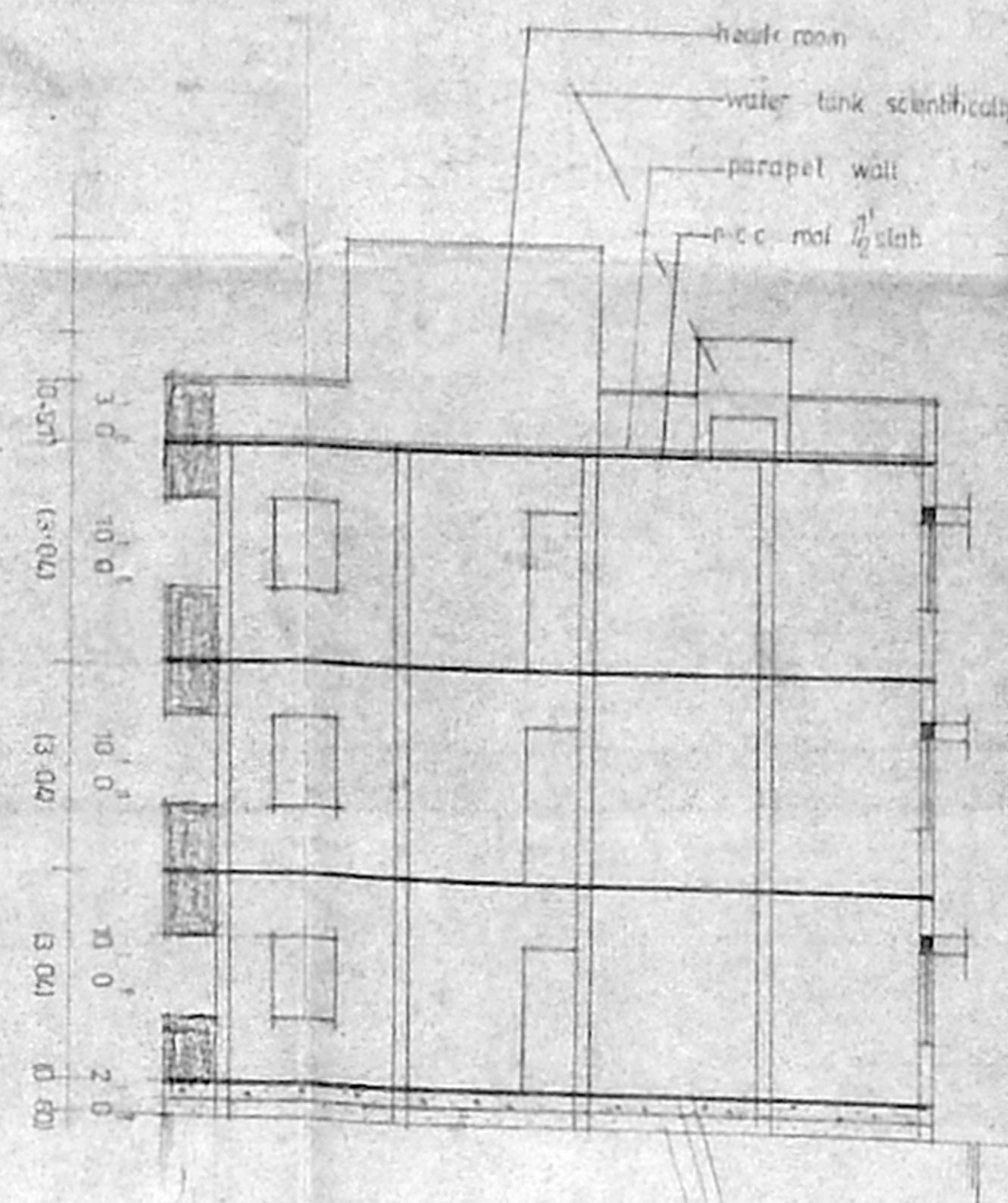

section X-Y

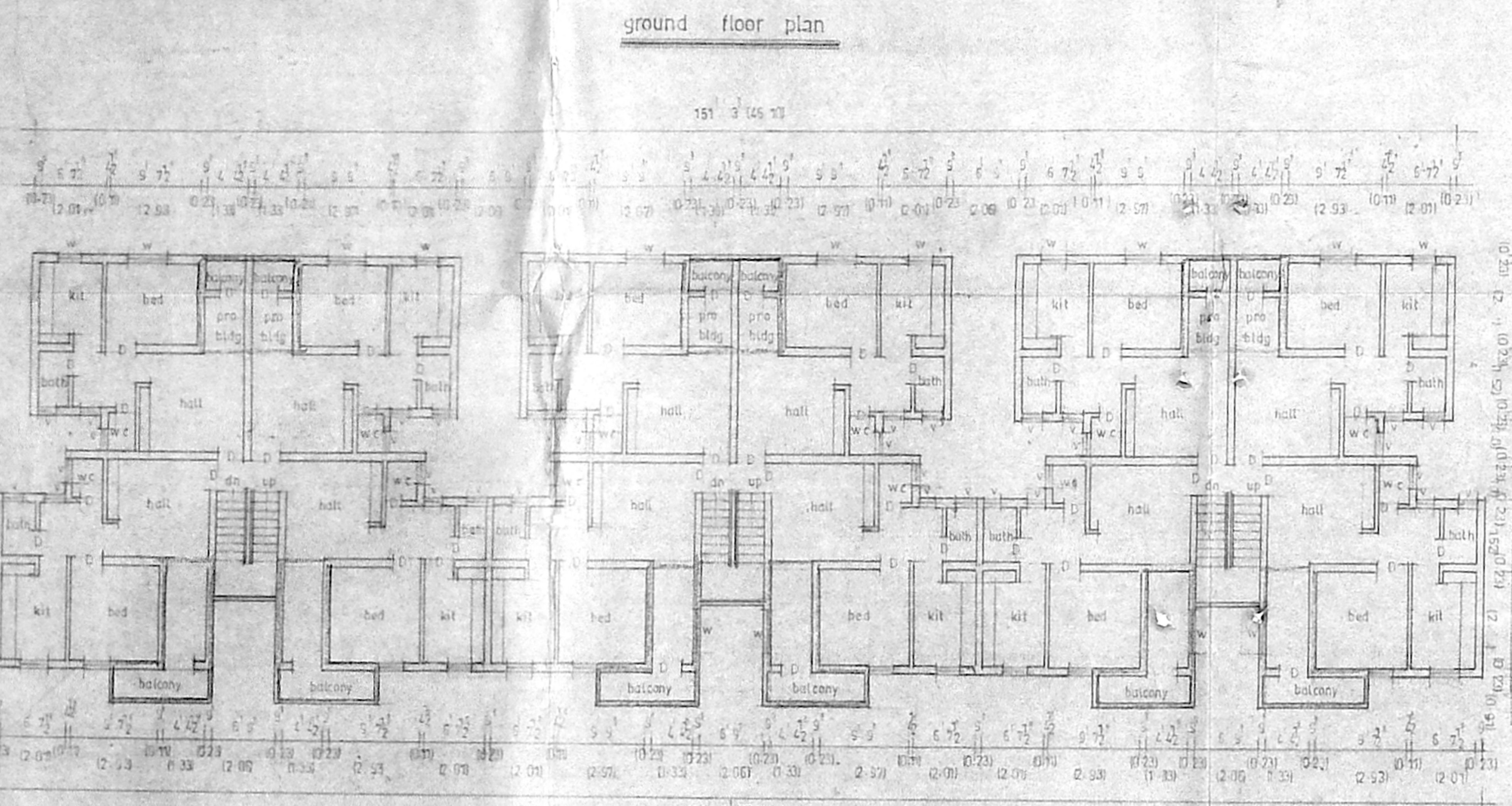

typical floor plan 1st & 2nd

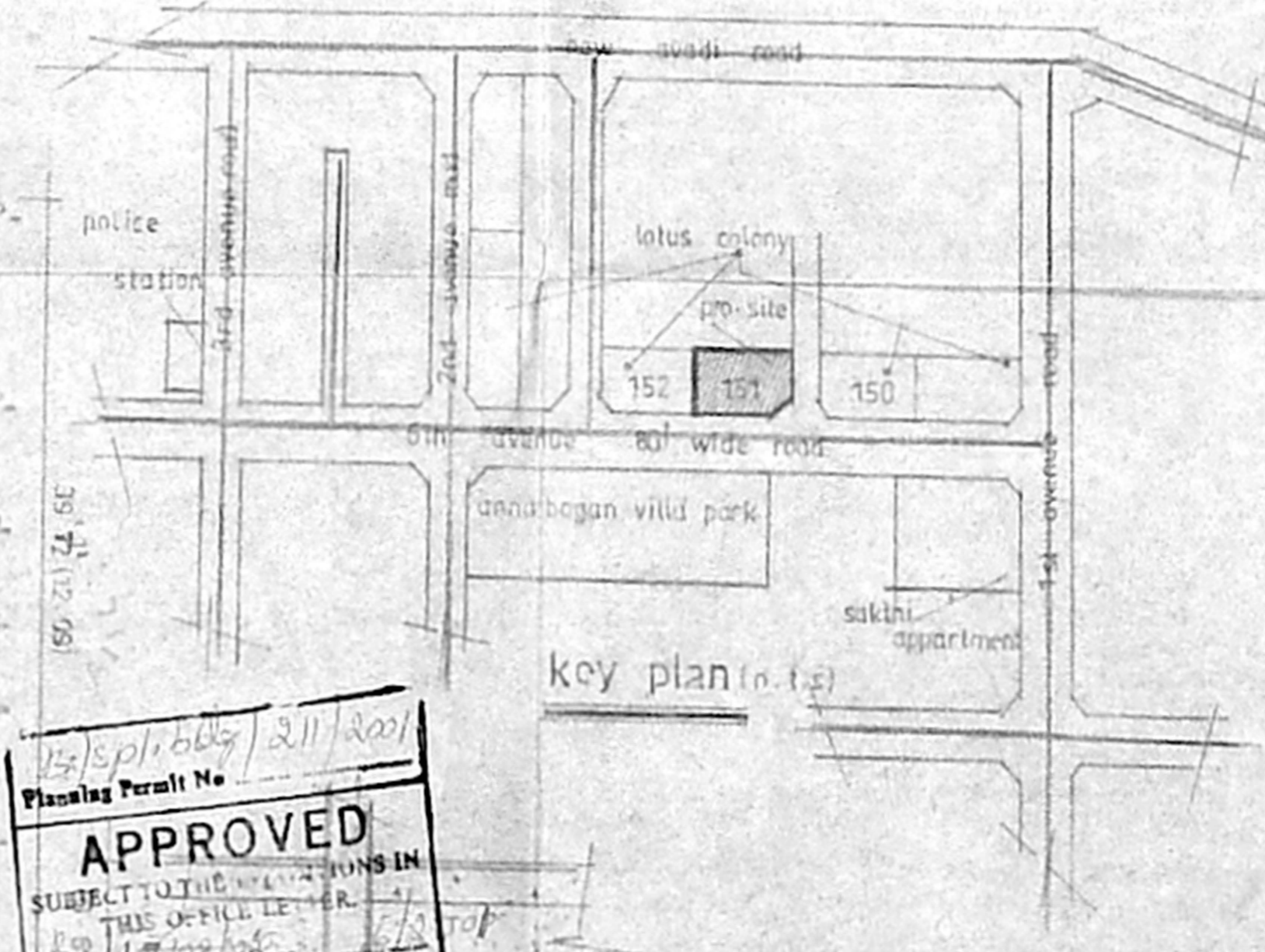

key plan

APPROVED  
SUBJECT TO THE CONDITIONS IN  
THIS OFFICE LETTER  
No. 147/2007  
FOR MEMBER SECRETARY  
CHENNAI METROPOLITAN  
DEVELOPMENT AUTHORITY  
CHENNAI-600 008

joinery details

- DOOR: 0.11 x 3.0 x 7.0 (0.97 x 2.18)
- DOOR: 0.11 x 2.5 x 7.0 (0.78 x 2.13)
- WINDOW: 0.11 x 4.0 x 6.0 (0.20 x 1.20)
- WINDOW: 0.11 x 3.0 x 4.0 (0.20 x 1.20)
- WINDOW: 0.11 x 3.0 x 4.0 (0.20 x 1.20)
- VENTILATOR: 0.11 x 2.0 x 2.0 (0.16 x 0.50)

area statement

	Existing	Proposed
G floor area	463.90	29.03
F floor area	459.90	29.03
S floor area	463.90	29.03
TOTAL	1387.70	136.43
TOTAL FLOOR AREA		1524.13
PLOT COVERAGE	40.53%	F.S.I. 1.25

Colour code

- PROPOSED
- EXISTING
- BOUNDARY
- ROAD

plan showing the proposed additions & alterations in the existing building at block no:151 VICTORY COLONY N block L16 flat 6th avenue anna nagar east TS no:31pt & 32pt block no: 12 of ayanavaram village ch-102 corpn dist-67

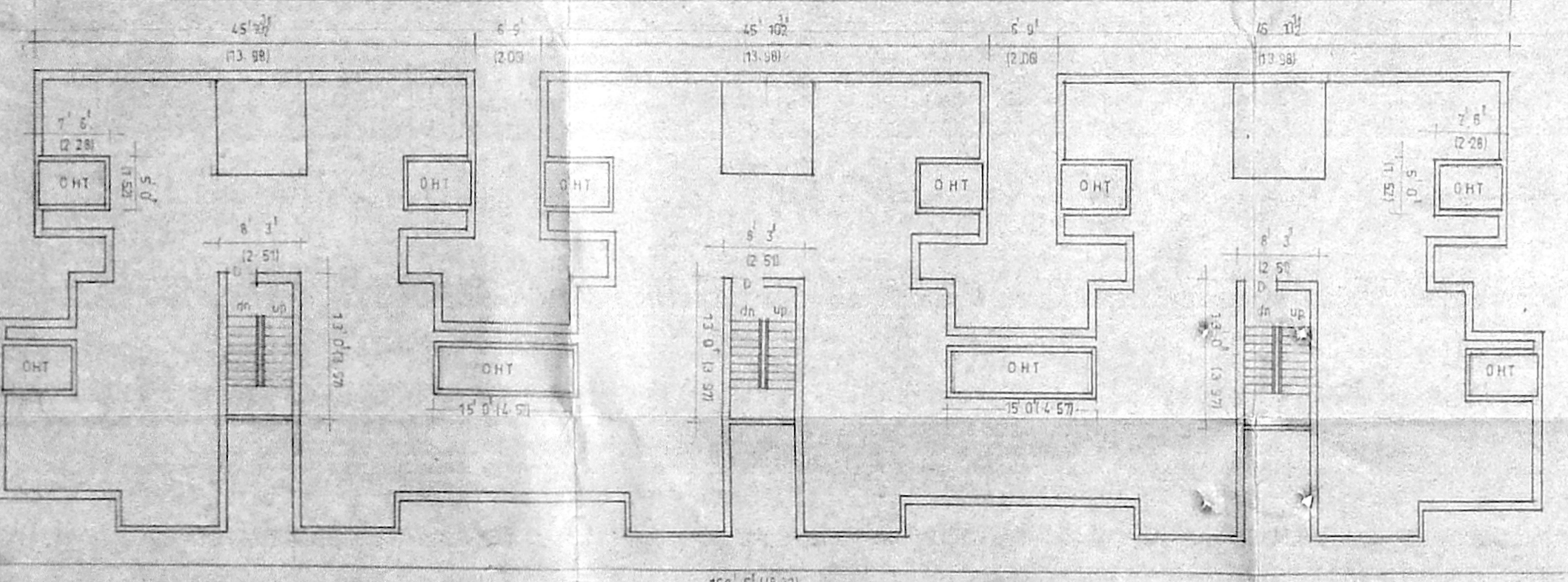

terrace floor plan

foundation

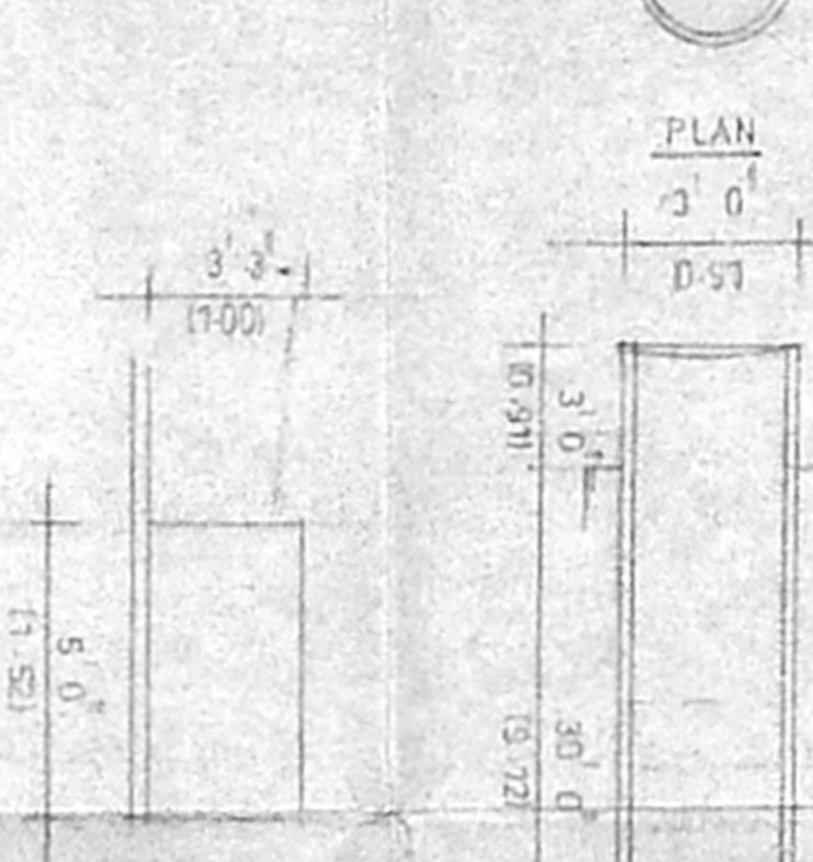

percolation pit

PLAN

SECTION

well

SCALE: 1:800  
CMDA No. 1  
C.No. 63/47/08/2007  
Signature: [Signature]

Dr. V. Sundararajulu  
B.P. (Civil) M.E. (Struct) Eng. 1984  
Licensed Surveyor, Chennai  
409, 7th Avenue, Anna Nagar, West E.  
Chennai-600 008, Ph: 496666, 434577  
Licensed Surveyor